



## SOLD PARTS

The **SOLD PARTS** module holds all the POS (Point-of-Sale) SALES HISTORY.



To view a closed highlight and press enter or **SOLD PARTS**.

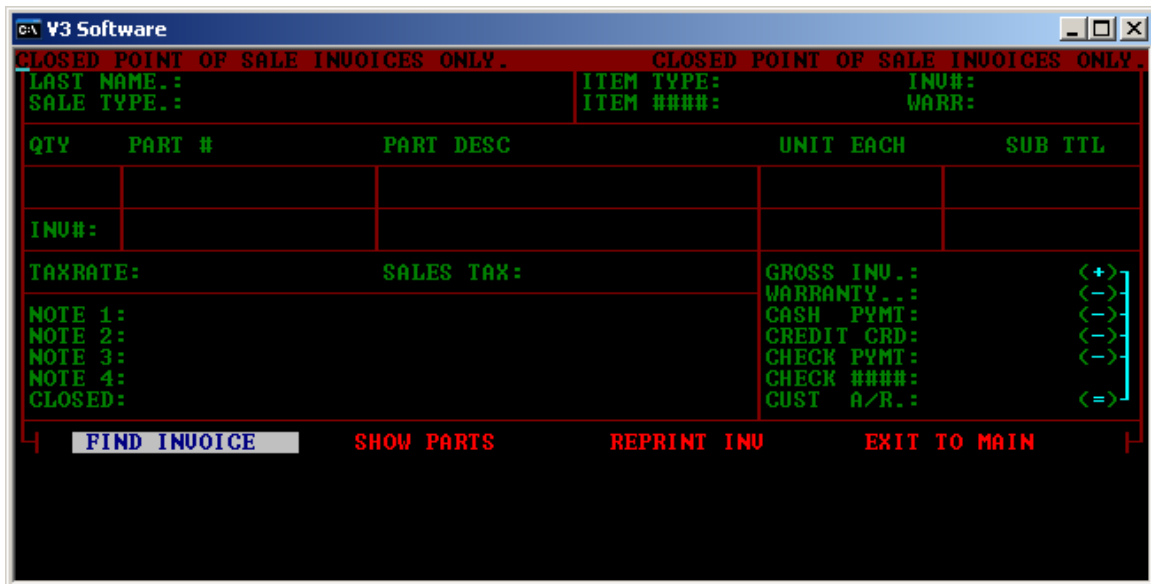

Highlight and press enter on **FIND INVOICE**.

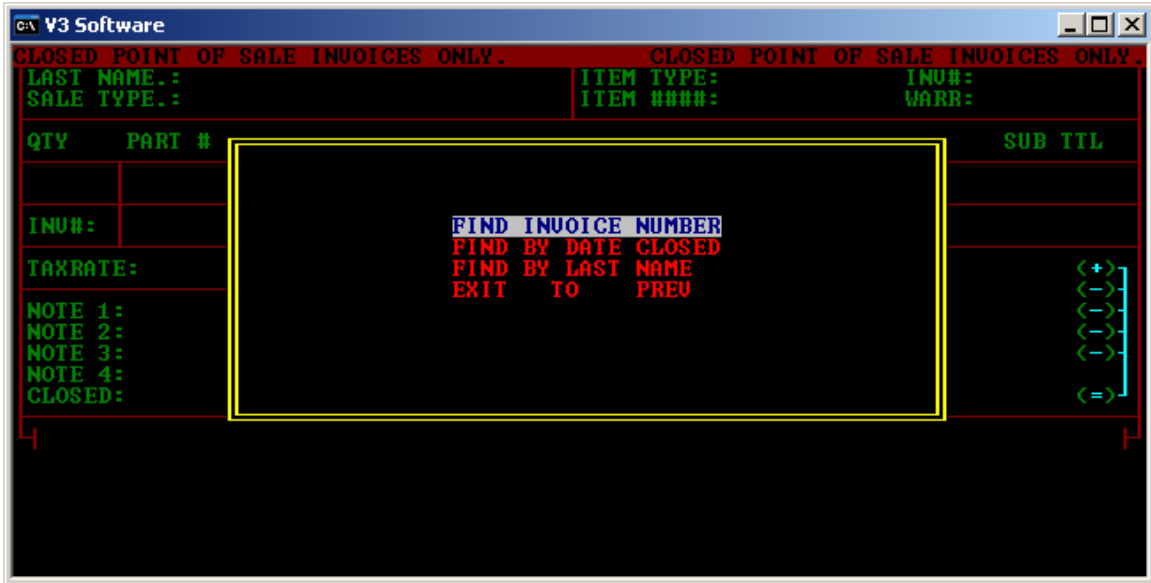

Select the FIND METHOD and press enter.



Enter the method as designated.

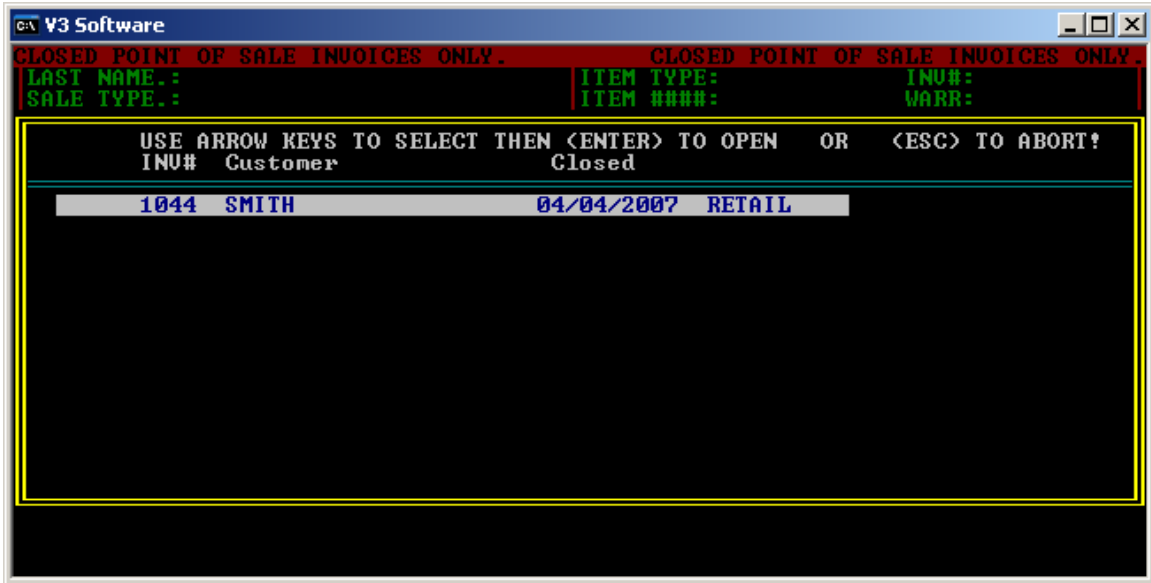

Highlight the target invoice and press enter to view.



The invoice may not be edited, only viewed or re-printed.

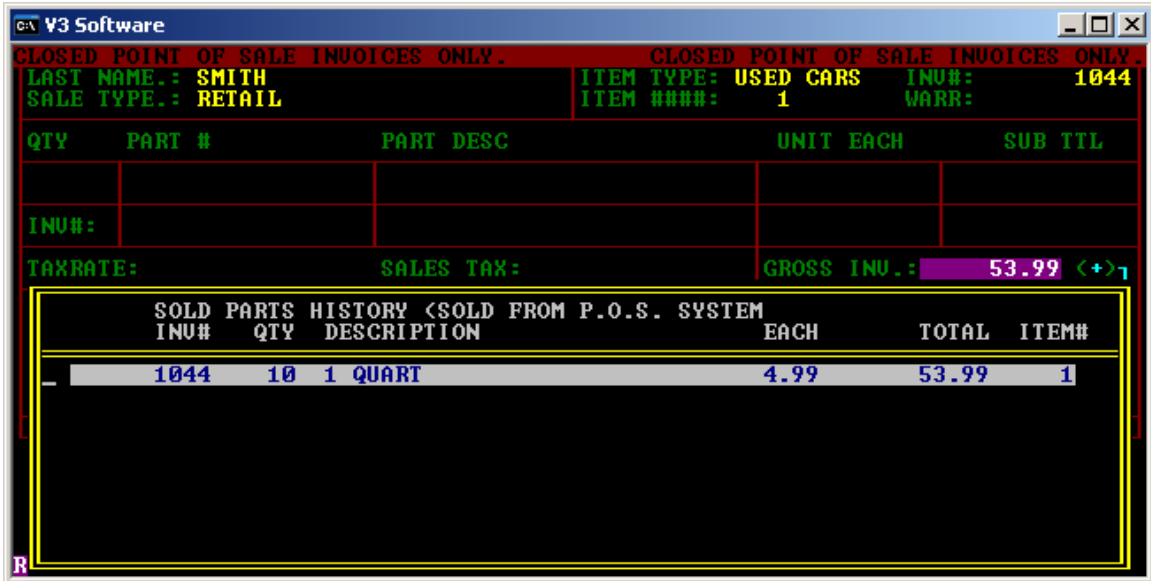

The parts detail may be viewed by highlighting and pressing enter on **SHOW PARTS**.



**EXIT TO MAIN.**

V3 software notes:

---



---



---



---

