



WHOLESALE DEALS

All wholesale deals are done through the **WHOLESALE DEALS** module. Unlimited pending deals may be stored in the **WHOLESALE DEALS** module.



The **WHOLESALE DEAL WORKBENCH** may be found under **DEALS, WHOLESALE DEALS**.

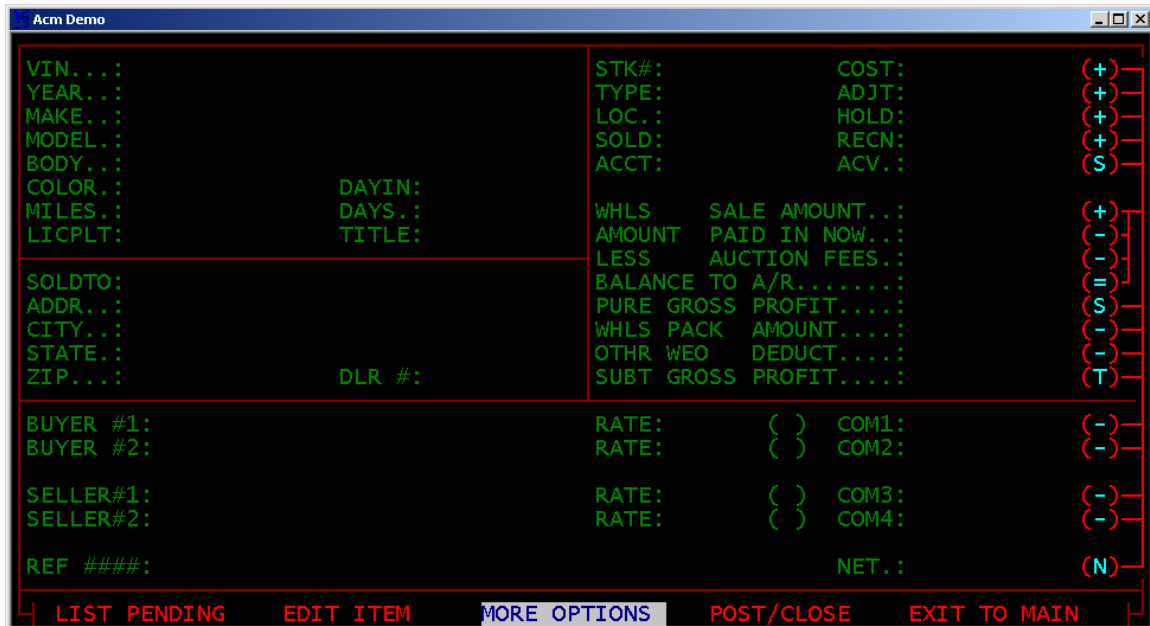

To start new deals go to **MORE OPTIONS**.

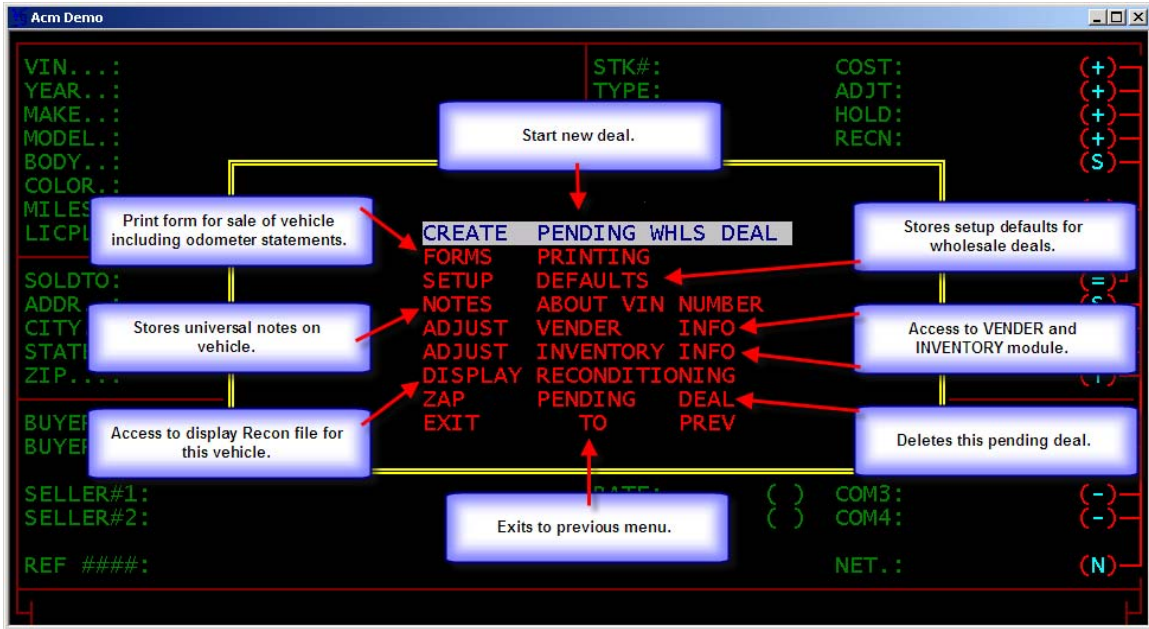

To start new deals go to **CREATE PENDING WHLS DEAL** highlight and press enter.

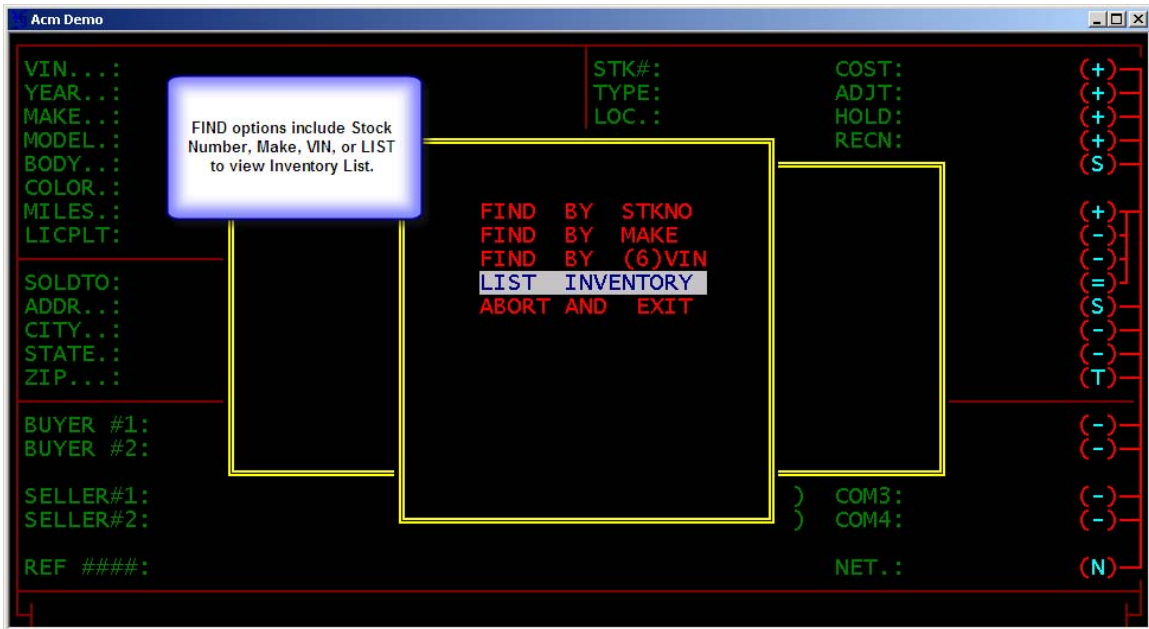

Highlight and press enter on the search preference.

Press (ESC) To Abort					(Posted To Accounting T/Y/N)				
STK#	YR	MAKE	MODEL	COLOR	ACV	LIC#	VIN(6)	LOCATION	(P)
1796		AMC			2500			USED CARS	Y
1797	01	HONDA	CIVIC	BLUE	2500		002684	USED CARS	Y
1798					0		K13340	USED CARS	N
1799	86	FORD	AEROSTA		0		HGKHGK	USED CARS	N
1800					4500				Y
1801	96	FORD	PICKUP	WHITE	2000		FAJDFJ	WEST LOT	Y
17536	00	VOLVO	80		0		QWEOPI	NEW CARS	N
17538	03	CHEVRO			0			NEW CARS	Y
17539	02	CHEVRO	C/K1500		20000			NEW CARS	Y
17540	87	SUBARU	DL XT		0		555285	NEW CARS	N
17542	86	NISSAN			0		104543	USED CARS	N
17544					0			USED CARS	N
17545	03	VOLKSW	PASSAT	GREY	0	088NYM	348827	USED CARS	Y
17547		AMC			8000		99999	USED CARS	N
17548		AMC			8500		99998	USED CARS	Y

Highlight and press enter on the target vehicle.

VIN... : 1GER729R6H7812564	STK# : 17539	COST : 20,000.00 (+)
YEAR... : 02	TYPE : USED CAR	ADJT : 0.00 (+)
MAKE... : CHEVROLET	LOC. :	HOLD : 0.00 (+)
MODEL... : C/K1500 SILVERADO	SOLD : 11/08/2006	REC N : 0.00 (+)
BODY... : REG CAB 4WD	ACCT :	ACV : 20,000.00 (S)
COLOR... : RED	DAYIN : 09/11/2006	
MILES... : A 57,000	DAYS... : 58	WHLS SALE AMOUNT... : 0.00 (+)
LICPLT :	TITLE : Y	AMOUNT PAID IN NOW... : 0.00 (-)
SOLDTO :		LESS AUCTION FEES... : 0.00 (-)
ADDR... :		BALANCE TO A/R... : 0.00 (=)
CITY... :		PURE GROSS PROFIT... : -20,000.00 (S)
STATE... :		WHLS PACK AMOUNT... : 200.00 (-)
ZIP... :		OTHR WEO DEDUCT... : 0.00 (-)
		SUBT GROSS PROFIT... : -20,200.00 (T)
BUYER #1: BEN NELSON	RATE : 0.00 (T)	COM1 : 0.00 (-)
BUYER #2:	RATE : 0.00 (T)	COM2 : 0.00 (-)
SELLER#1:	RATE : 0.00 (T)	COM3 : 0.00 (-)
SELLER#2:	RATE : 0.00 (T)	COM4 : 0.00 (-)
REF ####: 1304030217539NEWINV		NET. : -20,200.00 (N)

Wholesale deal workbench is calculated on one page verses the retail worksheet which is calculated on several pages.

LIST PENDING	EDIT ITEM	MORE OPTIONS	POST/CLOSE	EXIT TO MAIN
--------------	-----------	--------------	------------	--------------

Highlight and press enter on **EDIT ITEM** to edit deal.

VIN... : 1GER729R6H7812564		STK#:	17539	COST:	20,000.00 (+)
YEAR... :	02	TYPE:	USED CAR	ADJT:	0.00 (+)
MAKE... :	CHEVROLET	LOC.:		HOLD:	0.00 (+)
MODEL... :	C/K1500 SILVERADO	SOLD:	11/08/2006	RECN:	0.00 (+)
BODY... :	REG CAB 4WD	ACCT:		ACV.:	20,000.00 (S)
COLOR... :	RED	WHLS	SALE AMOUNT.. :		0.00 (+)
MILES... :	A 57,000	AMOUNT	PAID IN NOW.. :		0.00 (-)
LICPLT:		LESS	AUCTION FEES.. :		0.00 (-)
SOLDTO: JOE		BALANCE	TO A/R..... :		0.00 (=)
		PURE GROSS	PROFIT.... :		-20,000.00 (S)
ADDR... :		WHLS	PACK AMOUNT.... :		200.00 (-)
CITY... :		OTHR	WEO DEDUCT.... :		0.00 (-)
STATE... :		SUBT	GROSS PROFIT.... :		-20,200.00 (T)
ZIP... :		D L R # : _____			
BUYER #1:	BEN NELSON	RATE:	0.00 (T)	COM1:	0.00 (-)
BUYER #2:		RATE:	0.00 (T)	COM2:	0.00 (-)
SELLER#1:		RATE:	0.00 (T)	COM3:	0.00 (-)
SELLER#2:		RATE:	0.00 (T)	COM4:	0.00 (-)
REF #####:	1304030217539NEWINV	NET.:			-20,200.00 (N)

By choosing the vender from the **VENDER** module, the address and dealer number information will be entered into fields.

VIN... : 1GER729R6H78125		COST:	20,000.00 (+)
YEAR... :	02	ADJT:	0.00 (+)
MAKE... :	CHEVROLET	HOLD:	0.00 (+)
MODEL... :	C/K1500 SILVERA	RECN:	0.00 (+)
BODY... :	REG CAB 4WD	ACV.:	20,000.00 (S)
COLOR... :	RED	UNT... :	0.00 (+)
MILES... :	A 57,000	NOW... :	0.00 (-)
LICPLT:		FEES... :	0.00 (=)
SOLDTO: JOE	 :	0.00 (-)
		T.... :	-20,000.00 (S)
ADDR... :		T.... :	200.00 (-)
CITY... :		T.... :	0.00 (-)
STATE... :		T.... :	-20,200.00 (T)
ZIP... :		COM1:	0.00 (-)
BUYER #1:	BEN NELSON	COM2:	0.00 (-)
BUYER #2:		COM3:	0.00 (-)
SELLER#1:		COM4:	0.00 (-)
SELLER#2:		NET.:	-20,200.00 (N)
REF #####:	1304030217539NEWINV		

JOES AUTO AUCTION
 JOES CAR REPAIR CORNER
 JOHNSON CHEMICALS
 JULIE DERN
 KEY BANK USA
 LA ROCCO LOCKSMITHS
 LAK
 MAPLE LEAF MOTORS
 MCGEE AUTO SALES
 MUFFLER CITY CORP.
 NORTHWEST AUTO PARTS
 NW SW AUTO SALES
 OFFICE MART INC
 OREGON AUTO CENTER 1
 OREGON AUTO CENTER 11
 OVERLAKE MOTORS

Highlight and press enter on the target vender.

VIN... : 1GER729R6H7812564		STK#:	17539	COST:	20,000.00 (+)
YEAR... : 02		TYPE:	USED CAR	ADJT:	0.00 (+)
MAKE... : CHEVROLET		LOC.:		HOLD:	0.00 (+)
MODEL... : C/K1500 SILVERADO		SOLD:	11/08/2006	RECN:	0.00 (+)
BODY... : REG CAB 4WD		ACCT:		ACV.:	20,000.00 (S)
COLOR... : RED	DAYIN: 09/11/2006	WHLS	SALE AMOUNT.. :		0.00 (+)
MILES... : A 57,000	DAYS.. : 58	AMOUNT	PAID IN NOW.. :		0.00 (-)
LICPLT:	TITLE: Y	LESS	AUCTION FEES.. :		0.00 (-)
SOLDTO: JOES AUTO AUCTION		BALANCE	TO A/R..... :		0.00 (=)
ADDR... : 844 EAST VALLEY HWY		PURE	GROSS PROFIT.... :		-20,000.00 (S)
CITY... : AUBURN		WHLS	PACK AMOUNT.... :		200.00 (-)
STATE... : WA		OTHR	WEO DEDUCT.... :		0.00 (-)
ZIP... : 98000	DLR #: 1233	SUBT	GROSS PROFIT.... :		-20,200.00 (T)
BUYER #1: BEN NELSON		RATE:	0.00 (T)	COM1:	0.00 (-)
BUYER #2:		RATE:	0.00 (T)	COM2:	0.00 (-)
SELLER#1:		RATE:	0.00 (T)	COM3:	0.00 (-)
SELLER#2:		RATE:	0.00 (T)	COM4:	0.00 (-)
REF #####: 1304030217539NEWINV		NET.:			-20,200.00 (N)

Complete the fields as designated.

VIN... : 1GER729R6H7812564		STK#:	17539	COST:	20,000.00 (+)
YEAR... : 02		TYPE:	USED CAR	ADJT:	0.00 (+)
MAKE... : CHEVROLET		LOC.:	USED CARS	HOLD:	0.00 (+)
MODEL... : C/K1500 SILVERADO		SOLD:	11/08/2006	RECN:	0.00 (+)
BODY... : REG CAB 4WD		ACCT:		ACV.:	20,000.00 (S)
COLOR... : RED	DAYIN: 09/11/2006	WHLS	SALE AMOUNT.. :		20,700.00 (+)
MILES... : A 57,000	DAYS.. : 58	AMOUNT	PAID IN NOW.. :		20,500.00 (-)
LICPLT:	TITLE: Y	LESS	AUCTION FEES.. :		200.00 (-)
SOLDTO: JOES AUTO AUCTION		BALANCE	TO A/R..... :		0.00 (=)
ADDR... : 844 EAST VALLEY HWY		PURE	GROSS PROFIT.... :		500.00 (S)
CITY... : AUBURN		WHLS	PACK AMOUNT.... :		200.00 (-)
STATE... : WA		OTHR	WEO DEDUCT.... :		0.00 (-)
ZIP... : 98000	DLR #: 1233	SUBT	GROSS PROFIT.... :		300.00 (T)
BUYER #1: FREDDIE FIXIT		RATE:	50.00 (T)	COM1:	150.00 (-)
BUYER #2:		RATE:	0.00 (T)	COM2:	0.00 (-)
SELLER#1: JENNIFER DOE		RATE:	35.00 (T)	COM3:	105.00 (-)
SELLER#2:		RATE:	0.00 (T)	COM4:	0.00 (-)
REF #####: 1304030217539NEWINV		NET.:			45.00 (N)
<div style="display: flex; justify-content: space-between; border-top: 1px solid black; padding-top: 5px;"> LIST PENDING EDIT ITEM MORE OPTIONS POST/CLOSE EXIT TO MAIN </div>					

To print forms go to **MORE OPTIONS**.

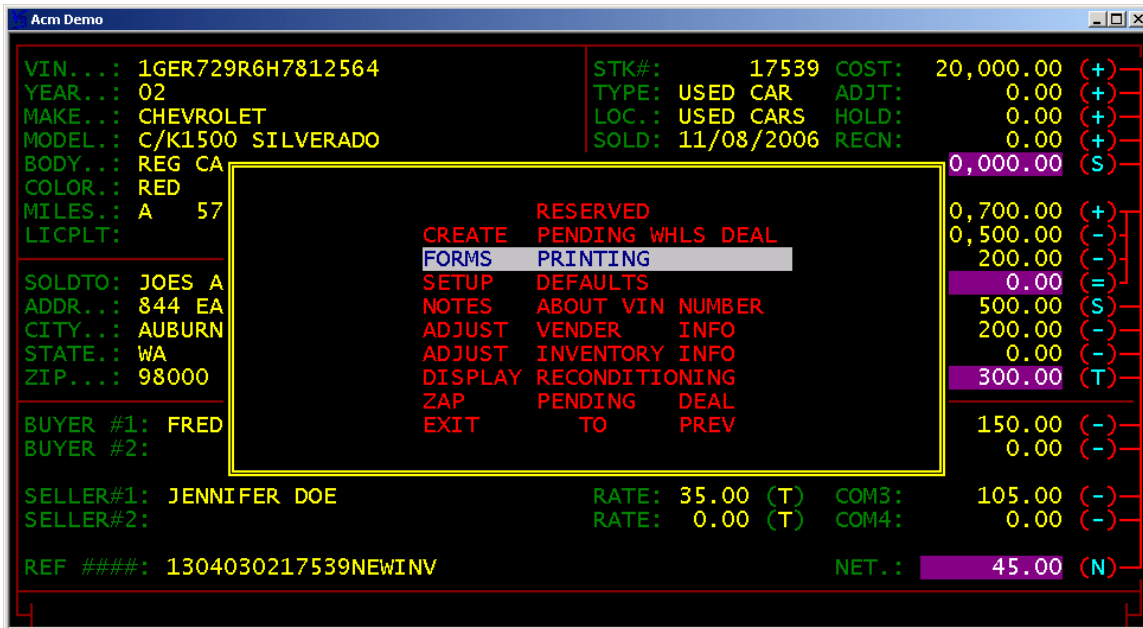

Highlight and press enter on **FORMS PRINTING**.

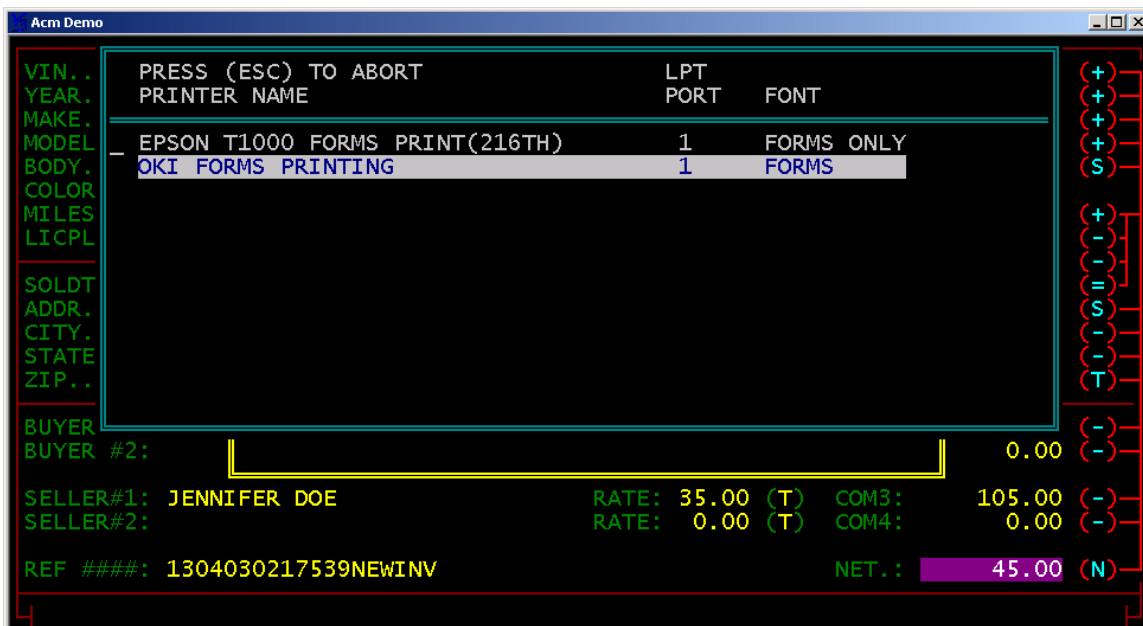

Choose the forms printer from the list and press enter.

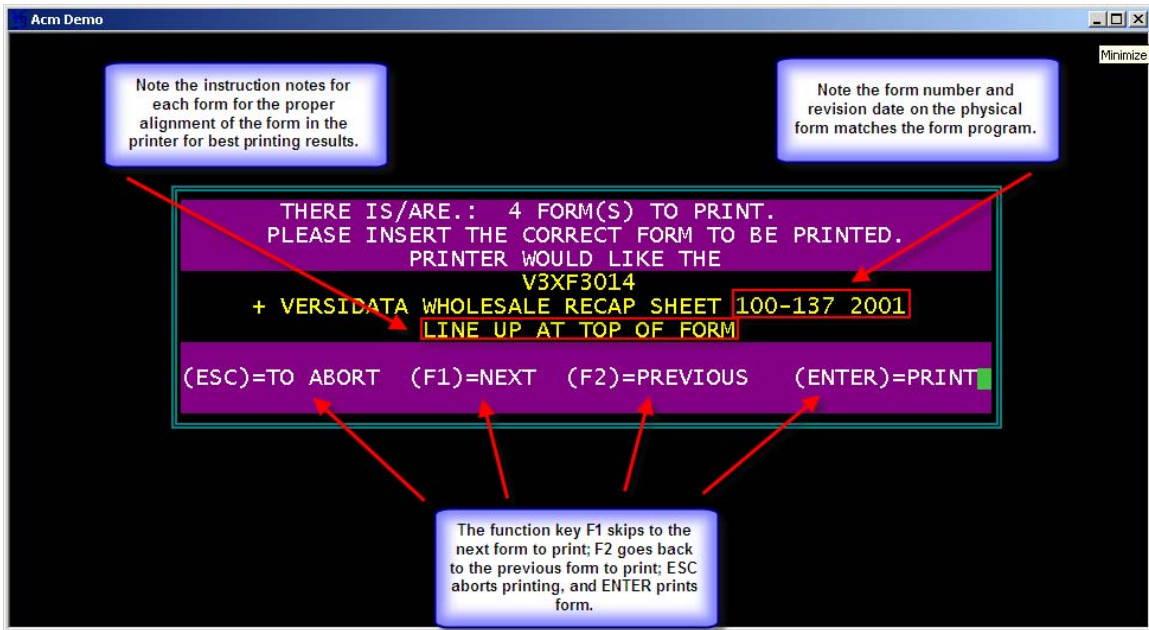

After choosing the forms printer. The printer will initialize to the forms printing mode. Be sure to wait for printer to initialize before loading forms into printer.

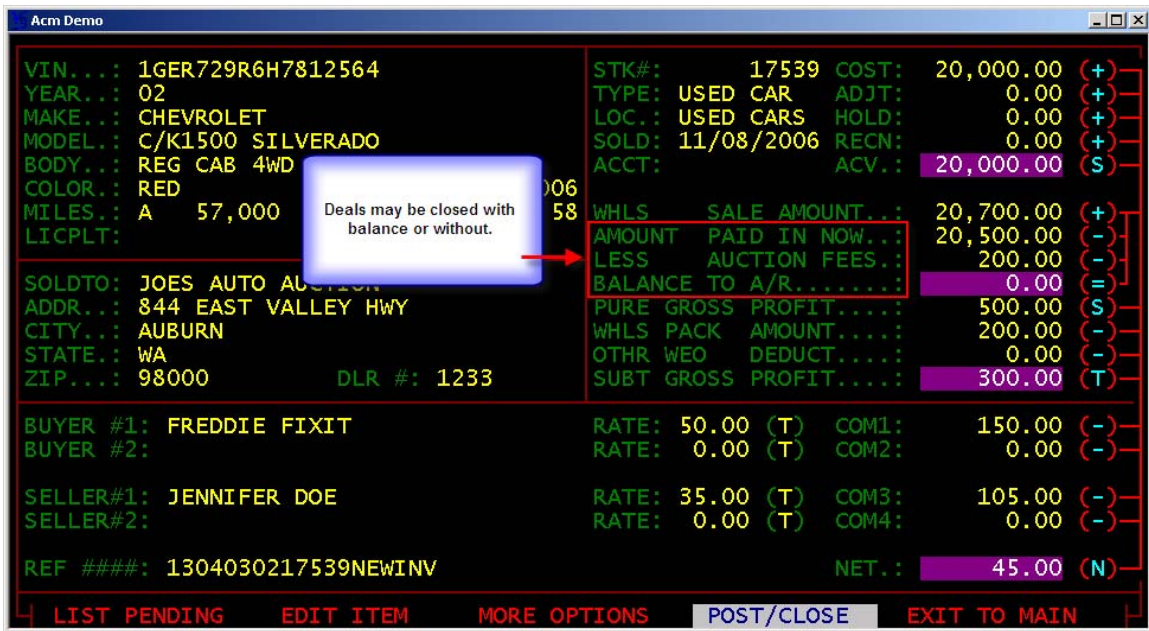

Pending deals upon closing will go to History from Inventory and pending and an A/R will be created for any balance due. Closing deal option 1: close deals to history after title and check have been traded. Closing deal option 2: close deals to history upon delivery of vehicle and signed orders and track title and money through A/R.

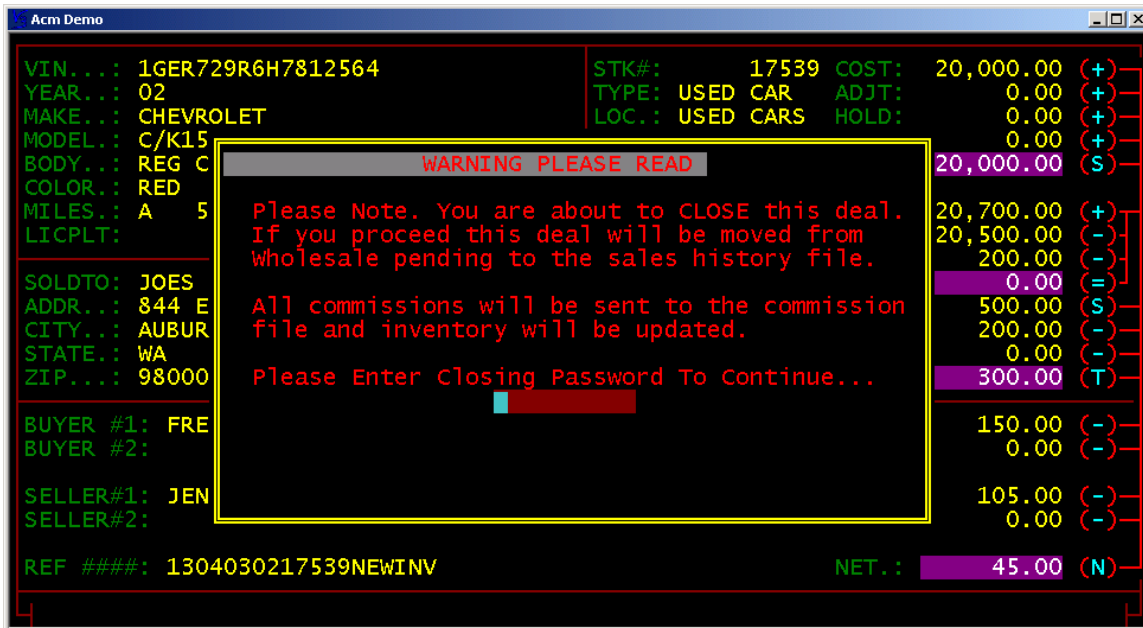

Closing deals may be password protected.

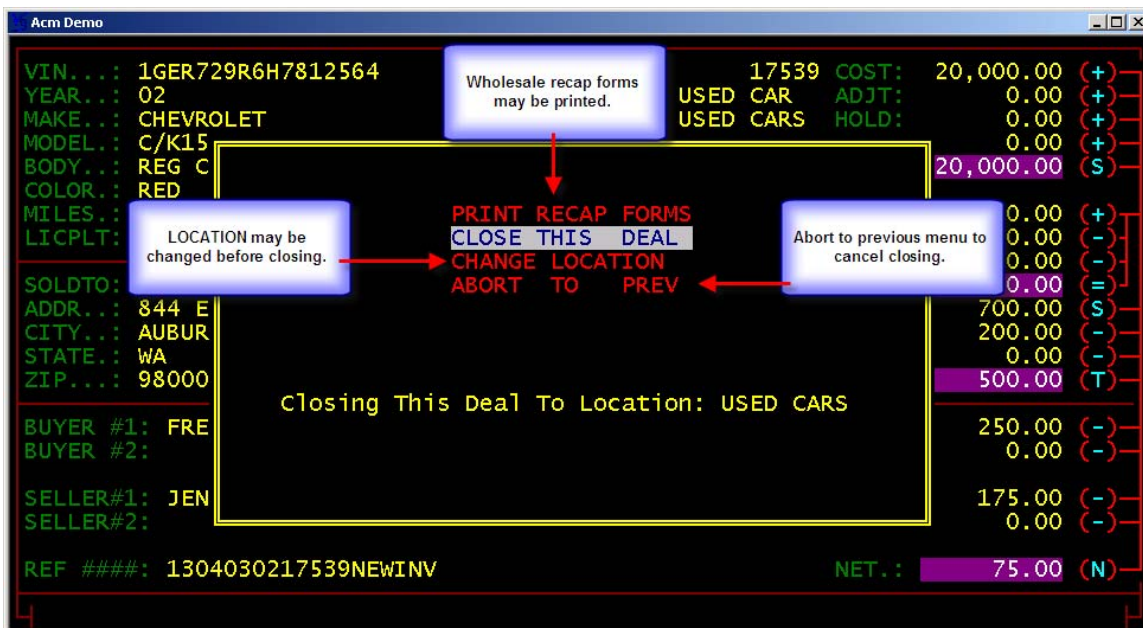

To continue close highlight and press enter on **CLOSE THIS DEAL**.

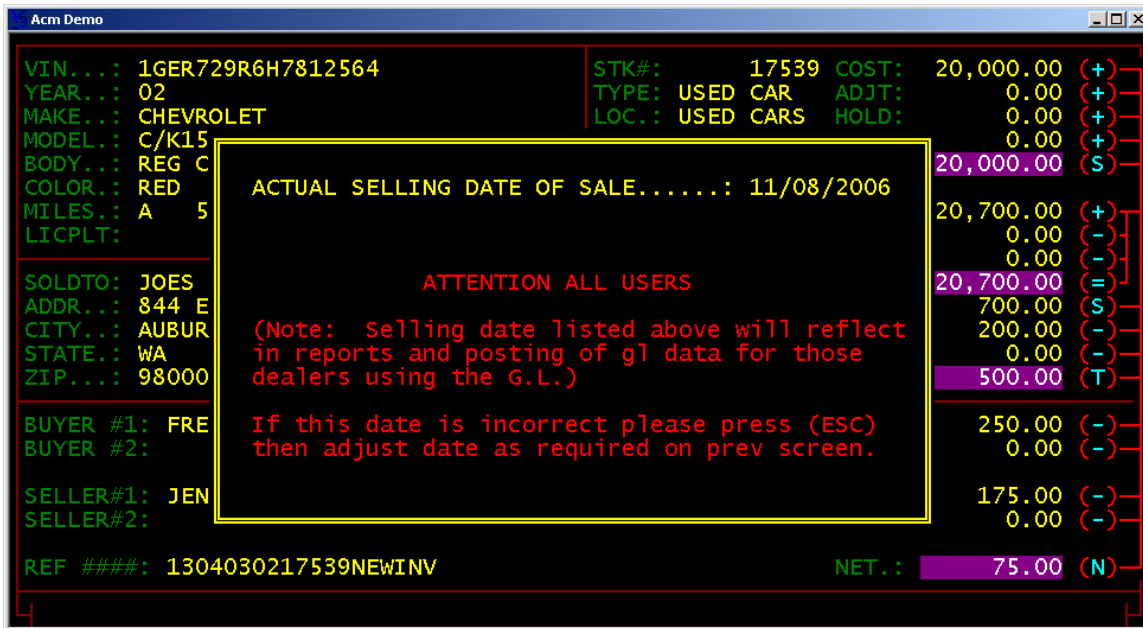

A warning screen will prompt. Press **ENTER** to continue or **ESC** to abort.



Deals with balances due will go to **OPEN A/R (SHORT TERM A/R)**.

Acm Demo				
VIN...:		STK#:	COST:	(+)
YEAR...:		TYPE:	ADJT:	(+)
MAKE...:		LOC.:	HOLD:	(+)
MODEL...:		SOLD:	RECN:	(+)
BODY...:		ACCT:	ACV.:	(S)
COLOR...:	DAYIN:			
MILES...:	DAYS.:	WHLS	SALE AMOUNT...:	(+)
LICPLT:	TITLE:	AMOUNT	PAID IN NOW...:	(-)
		LESS	AUCTION FEES...:	(-)
SOLDTO:		BALANCE TO A/R.....:		(=)
ADDR...:		PURE GROSS PROFIT....:		(S)
CITY...:		WHLS PACK AMOUNT....:		(-)
STATE...:		OTHR WEO DEDUCT....:		(-)
ZIP...:	DLR #:	SUBT GROSS PROFIT....:		(T)
BUYER #1:		RATE:	() COM1:	(-)
BUYER #2:		RATE:	() COM2:	(-)
SELLER#1:		RATE:	() COM3:	(-)
SELLER#2:		RATE:	() COM4:	(-)
REF #####:			NET.:	(N)
<input type="checkbox"/> LIST PENDING <input type="checkbox"/> EDIT ITEM <input type="checkbox"/> MORE OPTIONS <input type="checkbox"/> POST/CLOSE <input type="checkbox"/> EXIT TO MAIN				

EXIT TO MAIN exits to the **MAIN MENU**.

V3 software notes:
