

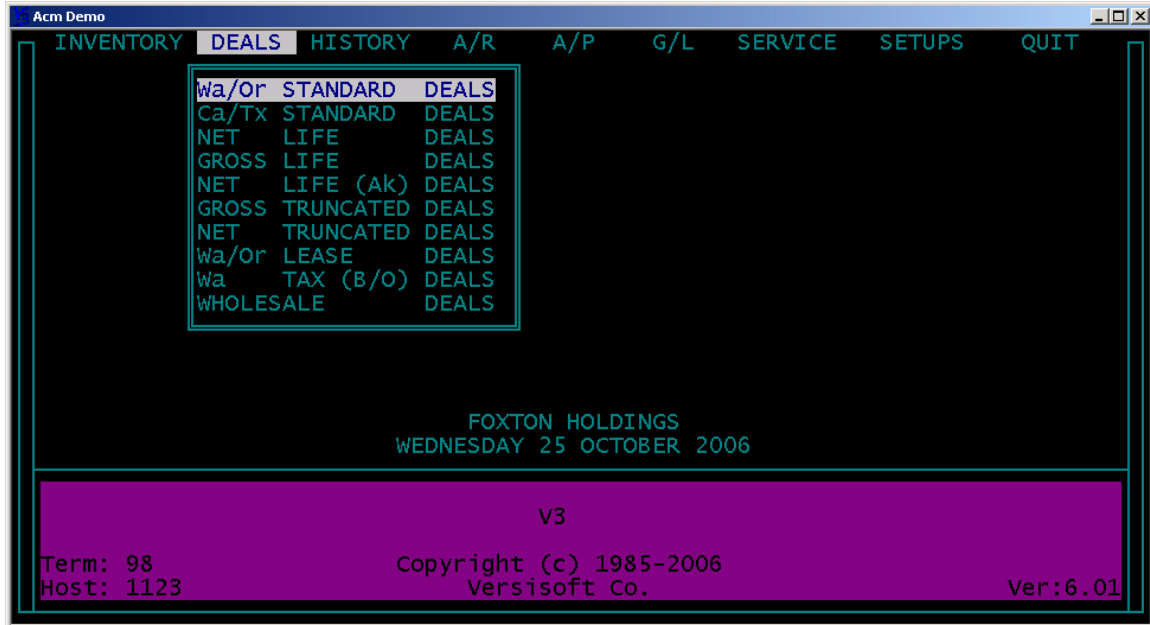

## SETUP TAB FEE

The **TAB FEE** module holds all the **TAB FEE** information. Setting up the **TAB FEE** prior to working pending deals will be most helpful and time saving. This module holds your licensing fee defaults; the fees may be edited at the time of the deal. To set up **TAB FEE** information go to **SETUP DEAL VENDERS** in the **WORKBENCH SETUP**.



To access the **SETUP TAB FEE** module go to **DEALS**, **SETUP WORKBENCH**, and **SETUP TAB FEE**.

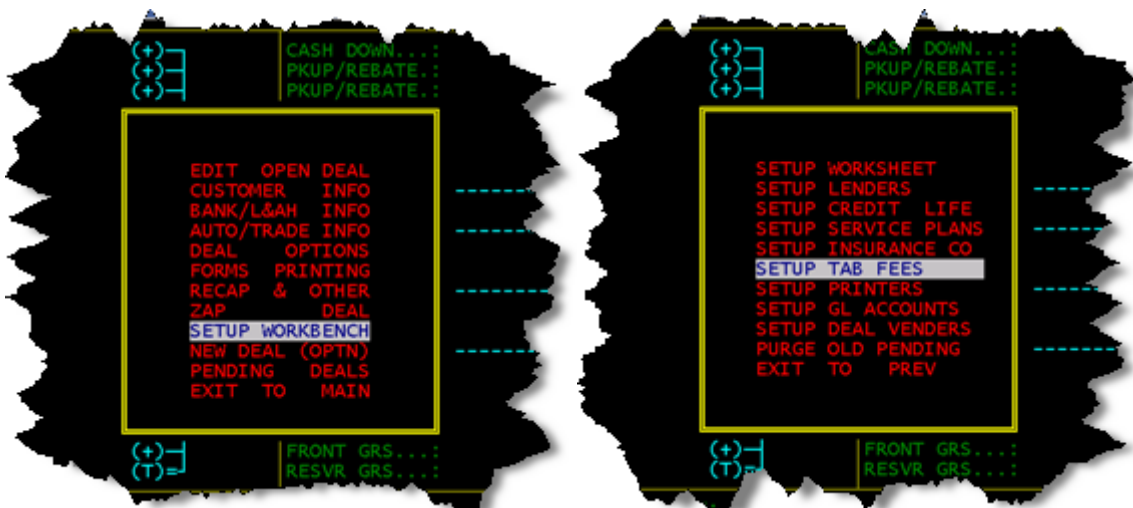



OUT OF STATE		TRANSFER ONLY		EXPIRED TABS	
INSPECTION..:	15.00	SMOG FEE..:	0.00	SMOG FEE..:	0.00
PLATE FEE..:	30.00	BASIC FEE..:	0.00	BASIC FEE..:	0.00
SMOG FEE..:	3.50	ADMIN FEE..:	0.00	ADMIN FEE..:	0.00
BASIC FEE..:	7.50	FILE FEE..:	0.00	FILE FEE..:	0.00
ADMIN FEE..:	2.50	APPLT FEE..:	0.00	APPLT FEE..:	0.00
FILE FEE..:	1.25	LOCAL FEE..:	0.00	LOCAL FEE..:	0.00
APPLT FEE..:	3.75	SUB FEE..:	0.00	SUB FEE..:	0.00
LOCAL FEE..:	0.00	OTHER MISC.:	0.00	OTHER MISC.:	0.00
SUB FEE..:	5.50	OTHER MISC.:	0.00	OTHER MISC.:	0.00
OTHER MISC.:	0.00	OTHER MISC.:	0.00	OTHER MISC.:	0.00
OTHER MISC.:	0.00	OTHER MISC.:	25.50	OTHER MISC.:	125.00
OTHER MISC.:	0.00				
NEWCAR TITLE		NEW PLATES TR		MENU	
ARBITRATION:	0.00	REPLACEMENT:	0.00	CAR LICENSE SETUP ONLY	
PLATE FEE..:	0.00	PLATE FEE..:	0.00		
SMOG FEE..:	0.00	SMOG FEE..:	0.00		
BASIC FEE..:	0.00	BASIC FEE..:	0.00	EDIT CAR LICENSE DATA EDIT TRUCK LICENSE DATA EXIT TO MAIN MENU	
ADMIN FEE..:	0.00	ADMIN FEE..:	0.00		
FILE FEE..:	0.00	FILE FEE..:	0.00		
APPLT FEE..:	0.00	APPLT FEE..:	0.00		
LOCAL FEE..:	0.00	LOCAL FEE..:	0.00		
SUB FEE..:	0.00	SUB FEE..:	0.00		
OTHER MISC.:	0.00	OTHER MISC.:	0.00		
OTHER MISC.:	0.00	OTHER MISC.:	0.00		

The TRUCK LICENSE DATA module is similar to the CAR LICENSE DATA module except for the gross weight setups.

OUT OF STATE		TRANSFER ONLY		EXPIRED TABS	
INSPECTION..:	0.00	SMOG FEE..:	0.00	SMOG FEE..:	0.00
PLATE FEE..:	17.00	BASIC FEE..:	15.00	BASIC FEE..:	15.00
SMOG FEE..:	0.00	ADMIN FEE..:	0.00	ADMIN FEE..:	0.00
BASIC FEE..:				E..:	0.00
ADMIN FEE..:				E..:	0.00
FILE FEE..:				E..:	0.00
APPLT FEE..:				E..:	0.00
LOCAL FEE..:				SC..:	0.00
SUB FEE..:				SC..:	0.00
OTHER MISC.:				SC..:	0.00
OTHER MISC.:				SC..:	0.00
OTHER MISC.:				SC..:	0.00
OTHER MISC.:				SC..:	0.00
NEWCAR TIT		MENU		LICENSE SETUP	
ARBITRATION:					
PLATE FEE..:					
SMOG FEE..:	0.00	SMOG FEE..:	0.00		
BASIC FEE..:	0.00	BASIC FEE..:	0.00		
ADMIN FEE..:	0.00	ADMIN FEE..:	0.00		
FILE FEE..:	0.00	FILE FEE..:	0.00		
APPLT FEE..:	0.00	APPLT FEE..:	0.00		
LOCAL FEE..:	0.00	LOCAL FEE..:	0.00		
SUB FEE..:	0.00	SUB FEE..:	0.00		
OTHER MISC.:	0.00	OTHER MISC.:	0.00		
OTHER MISC.:	0.00	OTHER MISC.:	0.00		

WEIGHT LEVEL (01): 8.00  
 WEIGHT LEVEL (02): 8.00  
 WEIGHT LEVEL (03): 24.00  
 WEIGHT LEVEL (04): 80.00  
 WEIGHT LEVEL (05): 154.00  
 WEIGHT LEVEL (06): 204.00

Please contact you Licensing subagent for information on specific fees and gross weights.

OUT OF STATE		TRANSFER ONLY		EXPIRED TABS	
INSPECTION..:	0.00	SMOG FEE..:	0.00	SMOG FEE..:	0.00
PLATE FEE..:	17.00	BASIC FEE..:	15.00	BASIC FEE..:	15.00
SMOG FEE..:	0.00	ADMIN FEE..:	0.00	ADMIN FEE..:	0.00
BASIC FEE..:	0.00	FILE FEE..:	0.00	FILE FEE..:	0.00
ADMIN FEE..:	0.00	APPLT FEE..:	0.00	APPLT FEE..:	0.00
FILE FEE..:	0.00	LOCAL FEE..:	0.00	LOCAL FEE..:	0.00
APPLT FEE..:	0.00	SUB FEE..:	0.00	SUB FEE..:	0.00
LOCAL FEE..:	0.00	OTHER MISC.:	0.00	OTHER MISC.:	0.00
SUB FEE..:	0.00	OTHER MISC.:	0.00	OTHER MISC.:	0.00
OTHER MISC.:	0.00	OTHER MISC.:	0.00	OTHER MISC.:	0.00
OTHER MISC.:	0.00	OTHER MISC.:	0.00	OTHER MISC.:	0.00
NEWCAR TITLE		NEW PLATES TR		MENU	
ARBITRATION:	0.00	REPLACEMENT:	0.00	TRUCK LICENSE SETUP	
PLATE FEE..:	0.00	PLATE FEE..:	0.00	EDIT CAR LICENSE DATA	
SMOG FEE..:	0.00	SMOG FEE..:	0.00	EDIT TRUCK LICENSE DATA	
BASIC FEE..:	0.00	BASIC FEE..:	0.00	EXIT TO MAIN MENU	
ADMIN FEE..:	0.00	ADMIN FEE..:	0.00		
FILE FEE..:	0.00	FILE FEE..:	0.00		
APPLT FEE..:	0.00	APPLT FEE..:	0.00		
LOCAL FEE..:	0.00	LOCAL FEE..:	0.00		
SUB FEE..:	0.00	SUB FEE..:	0.00		
OTHER MISC.:	0.00	OTHER MISC.:	0.00		
OTHER MISC.:	0.00	OTHER MISC.:	0.00		

To exit the **SETUP TAB FEE** module highlight **EXIT TO MAIN MENU** and press enter.

V3 software notes:

---



---



---



---



---